

# REHABILITATION OF DOLOW ORIENTATION CENTRE

IOM  
Reintegration and Durable  
Solutions (RDS) Unit

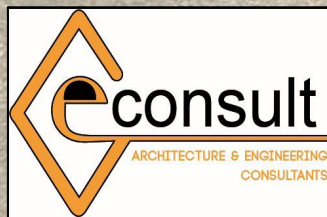

**GeConsult**  
ARCHITECTURE & ENGINEERING CONSULTANTS  
Office No. 529,  
5th Floor, 680 Hotel Building,  
Muindi Mbingu Street,  
Off Kenyatta Avenue,  
geconsultteam@gmail.com  
www.geconsultarchitects.com  
P.O Box 103525 - 00101 Nairobi, Kenya  
Tel: +254 724 008 839 / +254 725 178 875

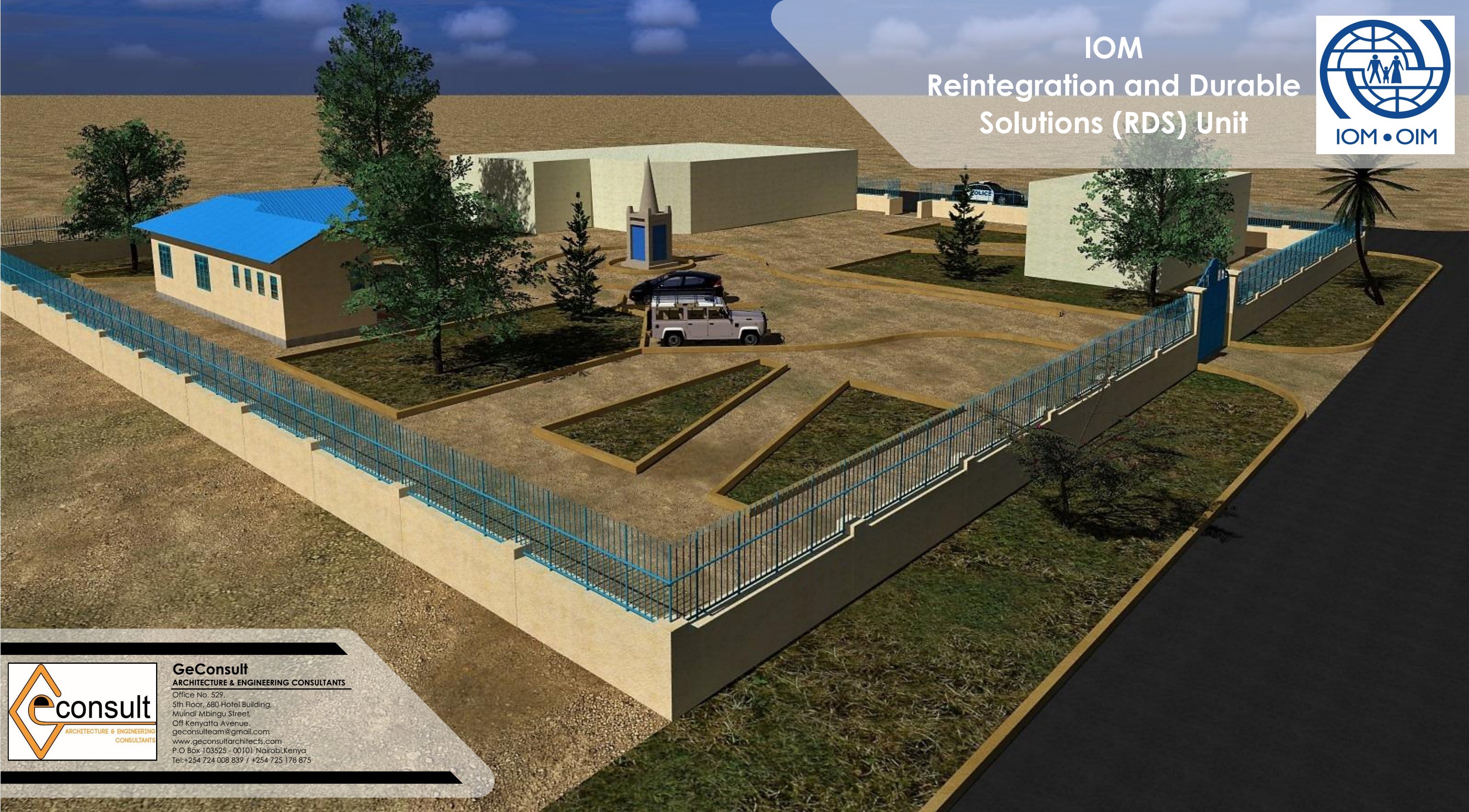



Sheet No.	Content
G-01	Index Sheet
A-01	Existing Site Plan
A-02	Proposed Site Plan
A-03	Proposed Caffeteria Block Plan
A-04	Proposed Caffeteria Block Elevations
A-05	Proposed Caffeteria Block Roof Plan & Section
A-06	Proposed Fence
A-07	New Openings' Schedule
A-08	Existing Site Photos
3D-01	3D Projection 01
3D-02	3D Projection 02
3D-03	3D Projection 03
3D-04	3D Projection 04
3D-05	3D Projection 05
E-01	Electrical Layout
M-01	Mechanical Layout

**ARCHITECTS**



**GeConsult**  
 ARCHITECTURE & ENGINEERING CONSULTANTS  
 Office No. 529,  
 5th Floor, 680 Hotel Building,  
 Muindi Mbingu Street,  
 Off Kenyatta Avenue,  
 geconsultteam@gmail.com  
 www.geconsultarchitects.com  
 P.O Box 103525 - 00101 Nairobi, Kenya  
 Tel: +254 724 008 839 / +254 725 178 875

**PROJECT DETAILS**

**Project Title:**

**REHABILITATION OF ORIENTATION CENTRE  
 IN DOLOW**

**Client**



**IOM**  
 Reintegration and Durable Solutions  
 (RDS) Unit

<b>Drawing Title:</b>		<b>Revision No.</b>	
INDEX SHEET		--	
<b>Drawn by:</b>	<b>Checked &amp; Approved by:</b>	<b>Sheet No.</b>	<b>Scale:</b>
A.K	Hassan Abdisamad	G-01	N/A
<b>Date:</b>	<b>ARCHITECTURAL DRAWINGS</b>		
July 2018			



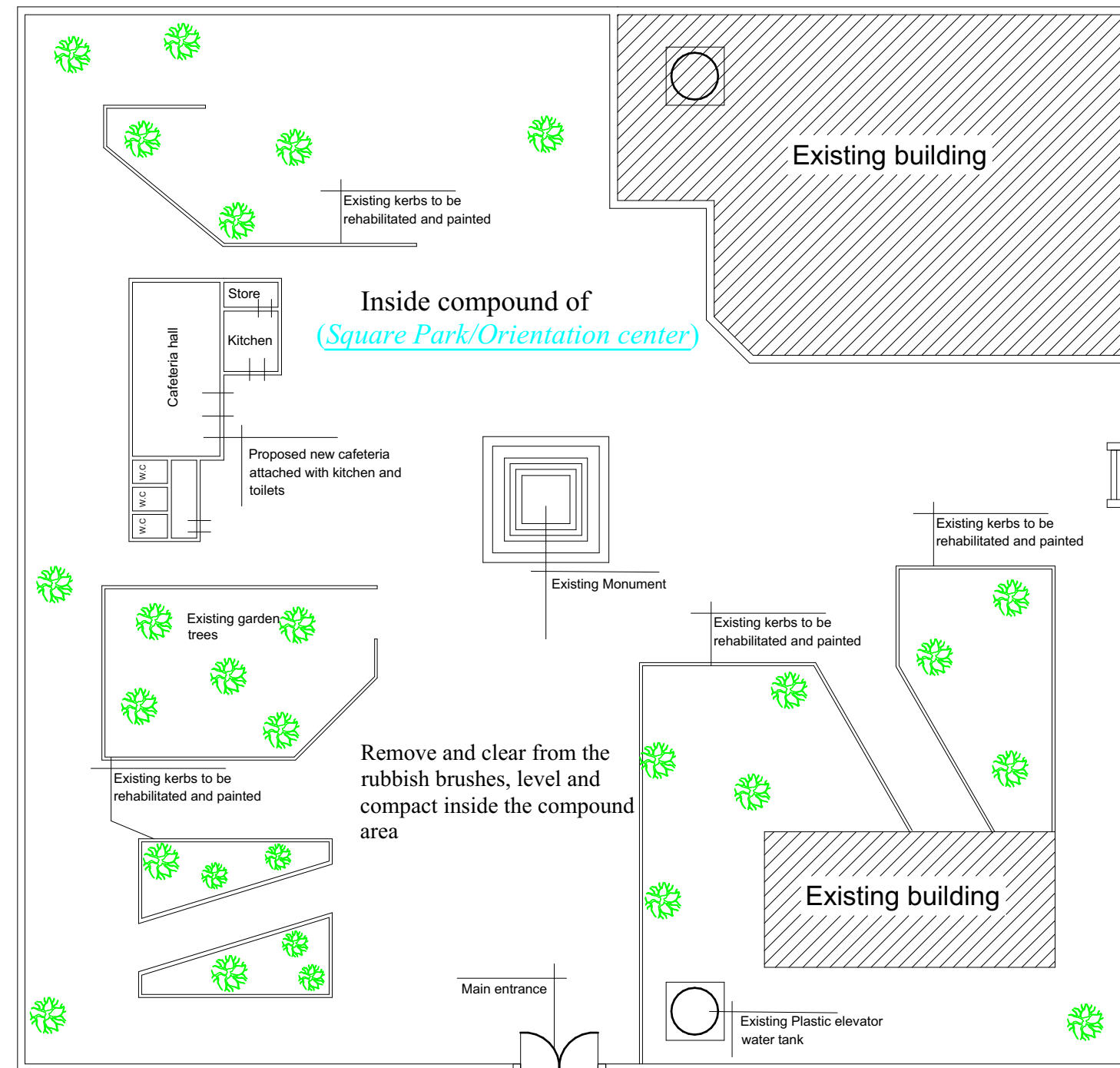

\*130cm high fence wall,  
 \*The fence wall should be rehabilitated including the smashed short pillars  
 \*Provide and fix 150cm high steel railing above the fence wall

Provide a new gate with same design of the existing gate

## Dolow Orientation Center

### ARCHITECTS



**GeConsult**  
 ARCHITECTURE & ENGINEERING CONSULTANTS  
 Office No. 529,  
 5th Floor, 680 Hotel Building,  
 Muindi Mbingu Street,  
 Off Kenyatta Avenue,  
 geconsultteam@gmail.com  
 www.geconsultarchitects.com  
 P.O Box 103525 - 00101 Nairobi, Kenya  
 Tel: +254 724 008 839 / +254 725 178 875

### PROJECT DETAILS

Project Title:

REHABILITATION OF ORIENTATION CENTRE  
 IN DOLOW

Client



IOM  
 Reintegration and Durable Solutions  
 (RDS) Unit

Drawing Title: <b>EXISTING SITE PLAN</b>		Revision No. --	
Drawn by: <b>A.K</b>	Checked & Approved by: <b>Hassan Abdisamad</b>	Sheet No. <b>A-01</b>	Scale: <b>1:300</b>
Date: <b>July 2018</b>	<b>ARCHITECTURAL DRAWINGS</b>		



**ARCHITECTS**



**GeConsult**  
 ARCHITECTURE & ENGINEERING CONSULTANTS  
 Office No. 529,  
 5th Floor, 680 Hotel Building,  
 Muindi Mbingu Street,  
 Off Kenyatta Avenue,  
 geconsultteam@gmail.com  
 www.geconsultarchitects.com  
 P.O Box 103525 - 00101 Nairobi, Kenya  
 Tel: +254 724 008 839 / +254 725 178 875

**PROJECT DETAILS**

Project Title:

REHABILITATION OF ORIENTATION CENTRE  
 IN DOLOW

Client



IOM  
 Reintegration and Durable Solutions  
 (RDS) Unit

Drawing Title: PROPOSED SITE PLAN		Revision No. --	
Drawn by: A.K	Checked & Approved by: Hassan Abdisamad	Sheet No. A-02	Scale: 1:300
Date: July 2018	<b>ARCHITECTURAL DRAWINGS</b>		

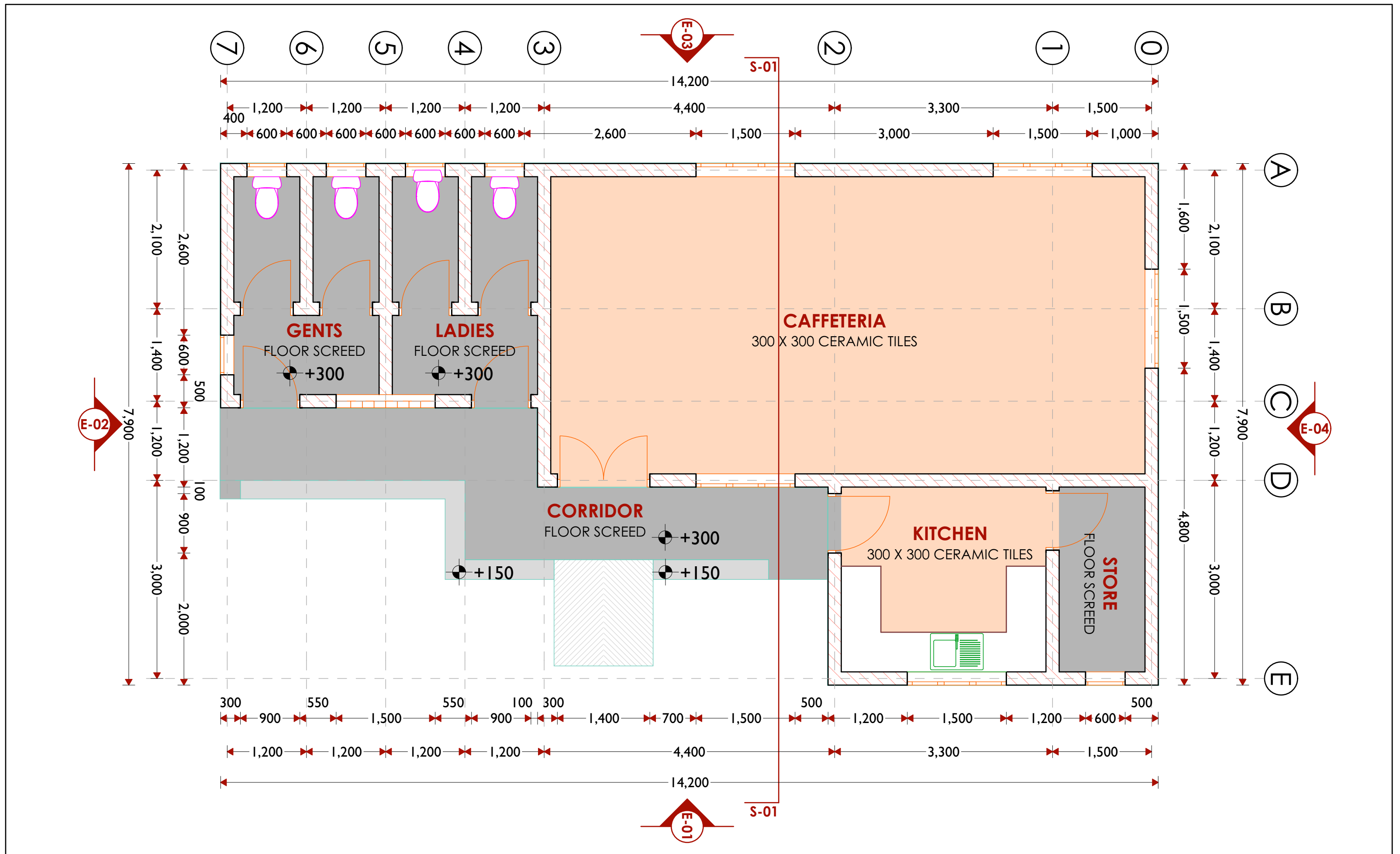

**ARCHITECTS**

**GeConsult**  
ARCHITECTURE & ENGINEERING CONSULTANTS  
Office No. 529,  
5th Floor, 680 Hotel Building,  
Muindi Mbingu Street,  
Off Kenyatta Avenue,  
geconsultteam@gmail.com  
www.geconsultarchitects.com  
P.O Box 103525 - 00101, Nairobi, Kenya  
Tel: +254 724 008 839 / +254 725 178 875

**PROJECT DETAILS**

Project Title: **REHABILITATION OF ORIENTATION CENTRE IN DOLOW**

Client: **IOM**  
Reintegration and Durable Solutions (RDS) Unit

Drawing Title: <b>PROPOSED CAFFETERIA FLOOR PLAN</b>		Revision No. --	
Drawn by: <b>A.K</b>	Checked & Approved by: <b>Hassan Abdisamad</b>	Sheet No. <b>A-03</b>	Scale: <b>1:45</b>
Date: <b>July 2018</b>	<b>ARCHITECTURAL DRAWINGS</b>		

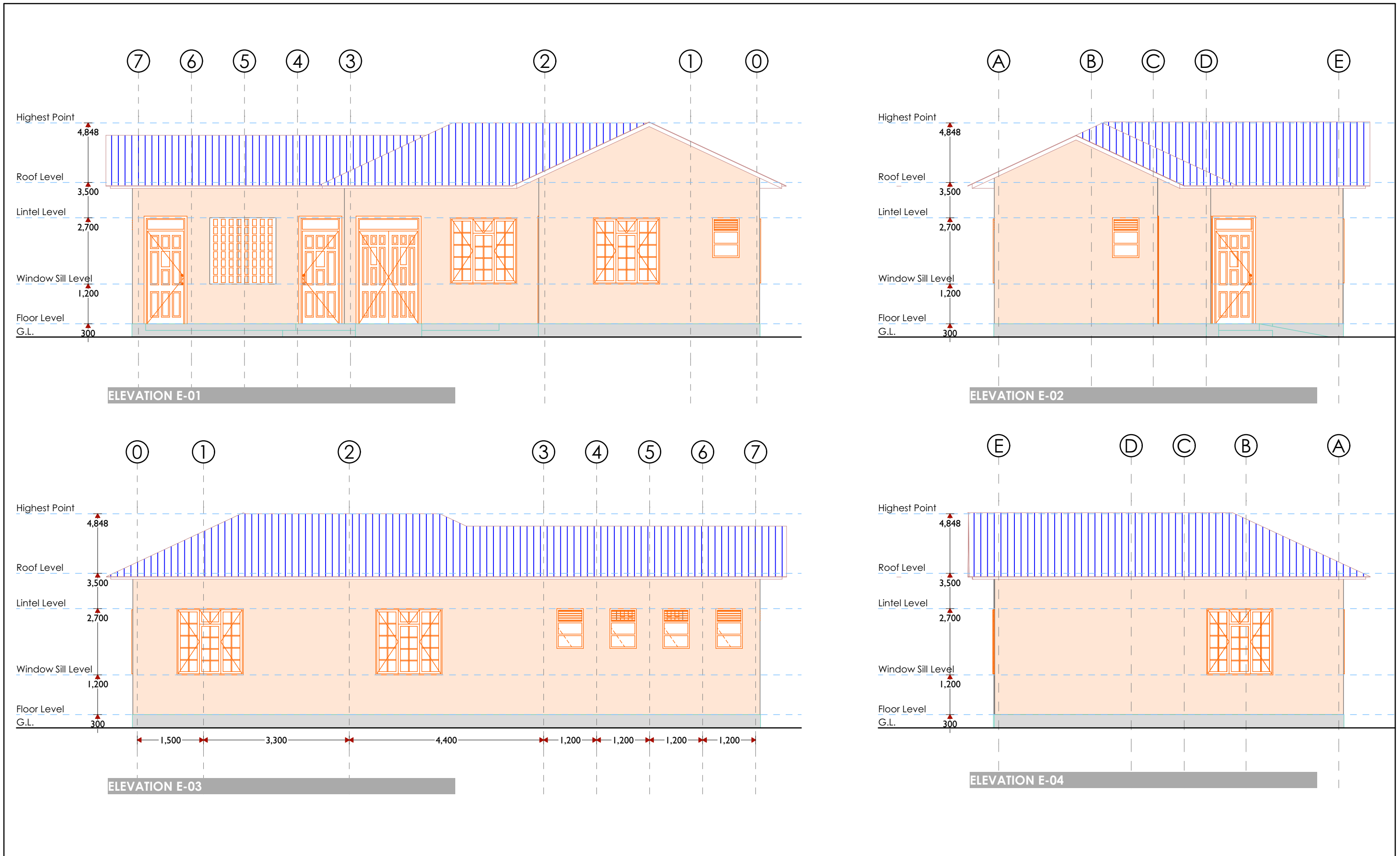

**ARCHITECTS**



**GeConsult**  
 ARCHITECTURE & ENGINEERING CONSULTANTS  
 Office No. 529,  
 5th Floor, 680 Hotel Building,  
 Muindi Mbingu Street,  
 Off Kenyatta Avenue,  
 geconsultteam@gmail.com  
 www.geconsultarchitects.com  
 P.O Box 103525 - 00101 Nairobi, Kenya  
 Tel: +254 724 008 839 / +254 725 178 875

**PROJECT DETAILS**

Project Title: **REHABILITATION OF ORIENTATION CENTRE IN DOLOW**

Client: **IOM Reintegration and Durable Solutions (RDS) Unit**



Drawing Title: <b>PROPOSED CAFFETERIA ELEVATIONS</b>		Revision No. --	
Drawn by: <b>A.K</b>	Checked & Approved by: <b>Hassan Abdisamad</b>	Sheet No. <b>A-04</b>	Scale: <b>1:50</b>
Date: <b>July 2018</b>	<b>ARCHITECTURAL DRAWINGS</b>		

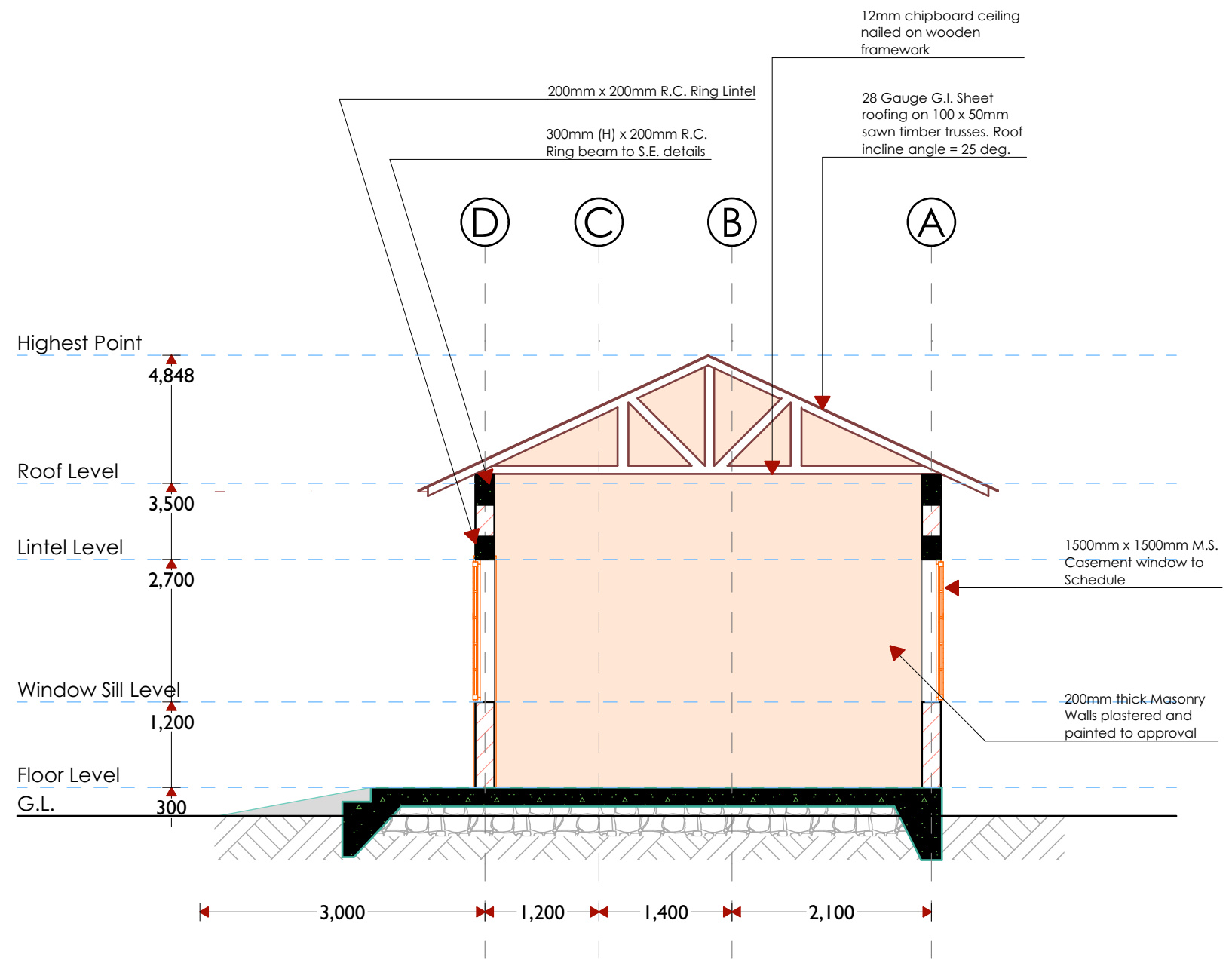
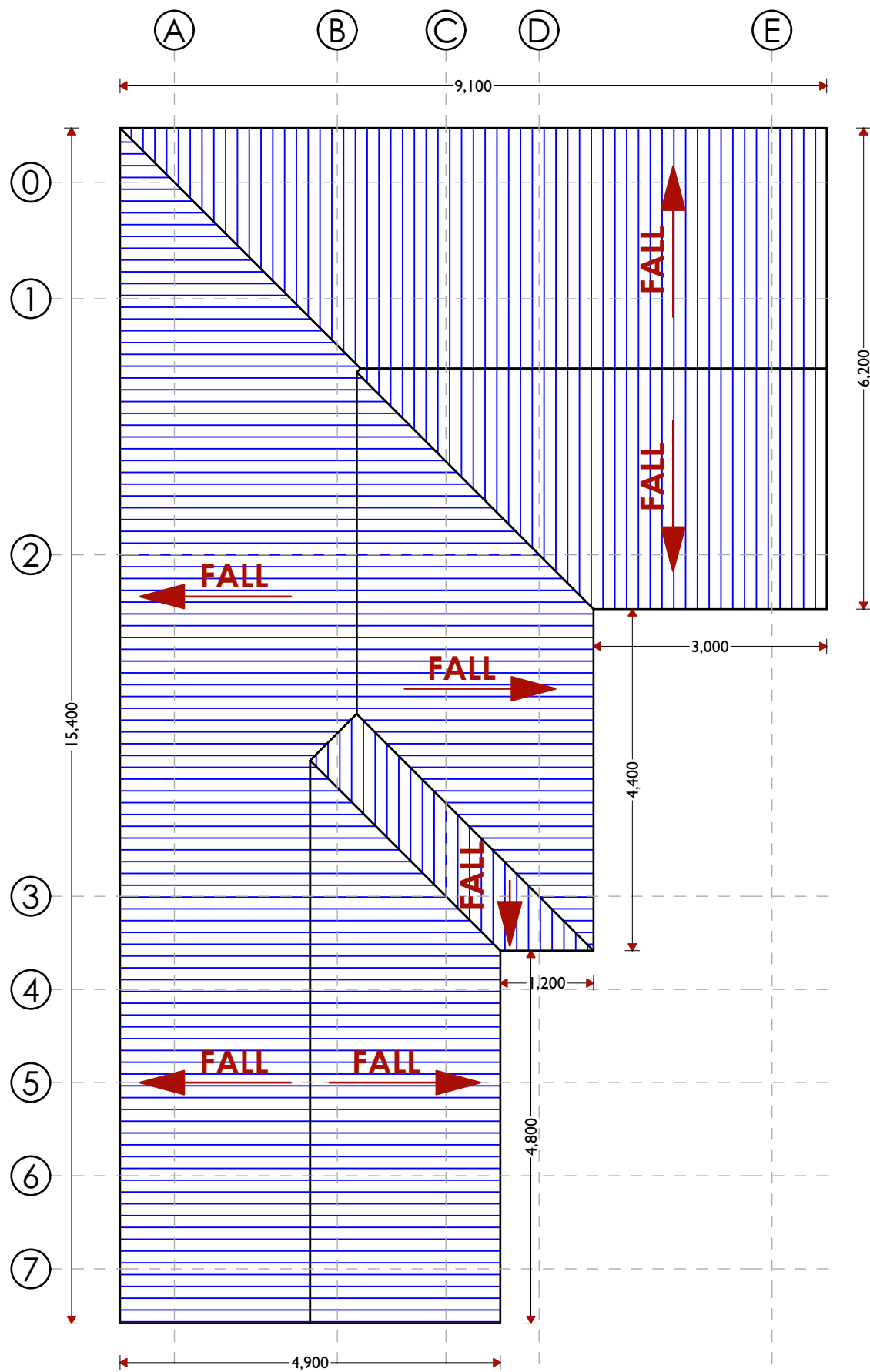

**ARCHITECTS**

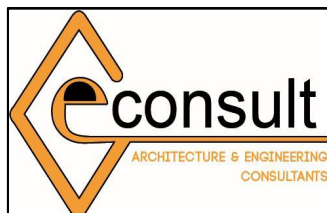

**GeConsult**  
 ARCHITECTURE & ENGINEERING CONSULTANTS  
 Office No. 529,  
 5th Floor, 680 Hotel Building,  
 Muindi Mbingu Street,  
 Off Kenyatta Avenue,  
 geconsultteam@gmail.com  
 www.geconsultarchitects.com  
 P.O Box 103525 - 00101 Nairobi, Kenya  
 Tel: +254 724 008 839 / +254 725 178 875

**PROJECT DETAILS**

**Project Title:**

REHABILITATION OF ORIENTATION CENTRE  
 IN DOLOW

**Client**



IOM  
 Reintegration and Durable Solutions  
 (RDS) Unit

<b>Drawing Title:</b>		<b>Revision No.</b>	
PROPOSED CAFFETERIA ROOF PLAN & SECTION		--	
<b>Drawn by:</b>	<b>Checked &amp; Approved by:</b>	<b>Sheet No.</b>	<b>Scale:</b>
A.K	Hassan Abdisamad	A-05	1:50
<b>Date:</b>	July 2018	<b>ARCHITECTURAL DRAWINGS</b>	



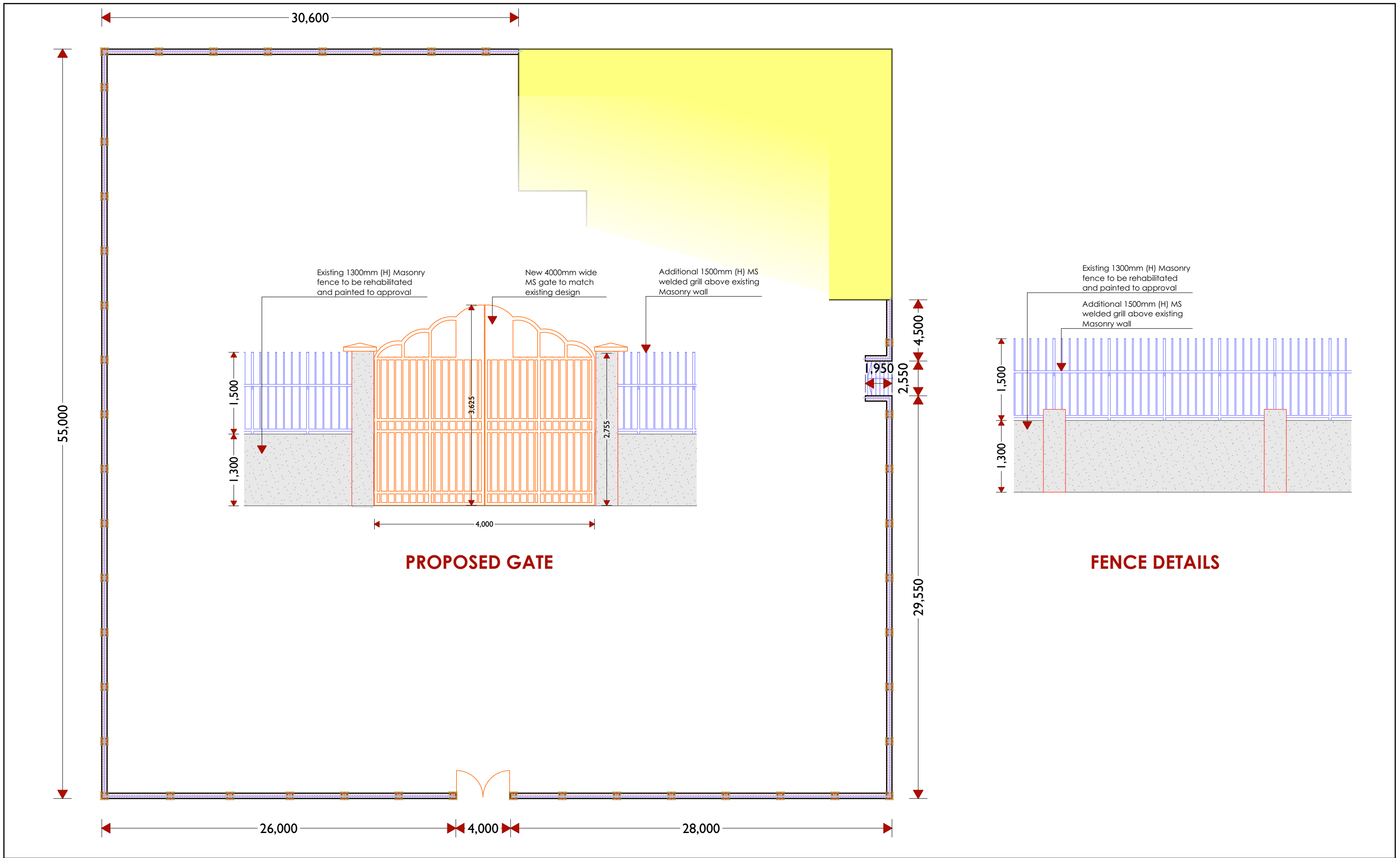

**PROPOSED GATE**

**FENCE DETAILS**

**ARCHITECTS**

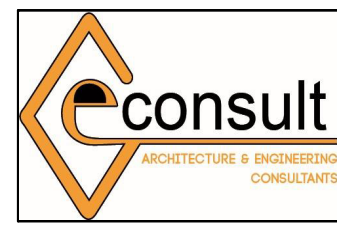

**GeConsult**  
 ARCHITECTURE & ENGINEERING CONSULTANTS  
 Office No. 529,  
 5th Floor, 680 Hotel Building,  
 Muindi Mbingu Street,  
 Off Kenyatta Avenue,  
 geconsultteam@gmail.com  
 www.geconsultarchitects.com  
 P.O Box 103525 - 00101 Nairobi, Kenya  
 Tel: +254 724 008 839 / +254 725 178 875

**PROJECT DETAILS**

**Project Title:**  
 REHABILITATION OF ORIENTATION CENTRE  
 IN DOLOW

**Client**  
  
 IOM  
 Reintegration and Durable Solutions  
 (RDS) Unit

<b>Drawing Title:</b> PROPOSED FENCE EXTENSION		<b>Revision No.</b> --	
<b>Drawn by:</b> A.K	<b>Checked &amp; Approved by:</b> Hassan Abdisamad	<b>Sheet No.</b> A-06	<b>Scale:</b> 1:60/1:250
<b>Date:</b> July 2018		<b>ARCHITECTURAL DRAWINGS</b>	



OPENING IMAGE	NAME	QTY	WIDTH	HEIGHT	DESCRIPTION
	D-01	4	900	2400	M.S. Panel Swing Door with lockable door latch and 3 welded hinges
	D-02	1	1500	2400	M.S. Panel Double Swing Door with lockable door latch and 3 welded hinges on each side
	D-03	4	800	2400	Wooden Flush Swing Door with lockable door latch and 3 hinges
	W-01	5	1500	1500	M.S. Casement Window with fixed main sash and side hung side sashes and a top hung transom above the main sash
	W-02	6	600	900	M.S. Casement Window with Louvred transom
	W-03	1	1500	1500	Precast Concrete Ventilation blocks

**ARCHITECTS**



**GeConsult**  
**ARCHITECTURE & ENGINEERING CONSULTANTS**  
 Office No. 529,  
 5th Floor, 680 Hotel Building,  
 Muindi Mbingu Street,  
 Off Kenyatta Avenue,  
 geconsultteam@gmail.com  
 www.geconsultarchitects.com  
 P.O Box 103525 - 00101 Nairobi, Kenya  
 Tel: +254 724 008 839 / +254 725 178 875

**PROJECT DETAILS**

**Project Title:**

REHABILITATION OF ORIENTATION CENTRE  
 IN DOLOW

**Client**



IOM  
 Reintegration and Durable Solutions  
 (RDS) Unit

<b>Drawing Title:</b>		<b>Revision No.</b>	
OPENINGS SCHEDULE		--	
<b>Drawn by:</b>	<b>Checked &amp; Approved by:</b>	<b>Sheet No.</b>	<b>Scale:</b>
A.K	Hassan Abdisamad	A-07	N/A
<b>Date:</b>	<b>ARCHITECTURAL DRAWINGS</b>		
July 2018			





**EXISTING PHOTOS**

**ARCHITECTS**



**GeConsult**  
 ARCHITECTURE & ENGINEERING CONSULTANTS  
 Office No. 529,  
 5th Floor, 680 Hotel Building,  
 Muindi Mbingu Street,  
 Off Kenyatta Avenue,  
 geconsultteam@gmail.com  
 www.geconsultarchitects.com  
 P.O Box 103525 - 00101 Nairobi, Kenya  
 Tel: +254 724 008 839 / +254 725 178 875

**PROJECT DETAILS**

**Project Title:**

**REHABILITATION OF ORIENTATION CENTRE  
 IN DOLOW**

**Client**



**IOM**  
 Reintegration and Durable Solutions  
 (RDS) Unit

<b>Drawing Title:</b>		<b>Revision No.</b>	
EXISTING PHOTOS		--	
<b>Drawn by:</b>	<b>Checked &amp; Approved by:</b>	<b>Sheet No.</b>	<b>Scale:</b>
A.K	Hassan Abdisamad	A-08	N/A
<b>Date:</b>	<b>ARCHITECTURAL DRAWINGS</b>		
July 2018			





<b>ARCHITECTS</b>		<b>PROJECT DETAILS</b>		<b>Client</b>		<b>Drawing Title:</b>		<b>Revision No.</b>		
 <p><b>GeConsult</b> ARCHITECTURE &amp; ENGINEERING CONSULTANTS Office No. 529, 5th Floor, 680 Hotel Building, Muindi Mbingu Street, Off Kenyatta Avenue, geconsultteam@gmail.com www.geconsultarchitects.com P.O Box 103525 - 00101 Nairobi, Kenya Tel: +254 724 008 839 / +254 725 178 875</p>		Project Title:		 <p>IOM Reintegration and Durable Solutions (RDS) Unit</p>		3 DIMENSIONAL PROJECTION		--		
		REHABILITATION OF ORIENTATION CENTRE IN DOLOW				<b>Drawn by:</b> A.K		<b>Checked &amp; Approved by:</b> Hassan Abdisamad		<b>Sheet No.</b> 3D-01
						<b>Date:</b> July 2018		<b>ARCHITECTURAL DRAWINGS</b>		





**ARCHITECTS**



**GeConsult**  
 ARCHITECTURE & ENGINEERING CONSULTANTS  
 Office No. 529,  
 5th Floor, 680 Hotel Building,  
 Muindi Mbingu Street,  
 Off Kenyatta Avenue,  
 geconsultteam@gmail.com  
 www.geconsultarchitects.com  
 P.O Box 103525 - 00101 Nairobi, Kenya  
 Tel: +254 724 008 839 / +254 725 178 875

**PROJECT DETAILS**

**Project Title:**

REHABILITATION OF ORIENTATION CENTRE  
 IN DOLLOW

**Client**



IOM  
 Reintegration and Durable Solutions  
 (RDS) Unit

<b>Drawing Title:</b>		<b>Revision No.</b>	
3 DIMENSIONAL PROJECTION		--	
<b>Drawn by:</b>	<b>Checked &amp; Approved by:</b>	<b>Sheet No.</b>	<b>Scale:</b>
A.K	Hassan Abdisamad	3D-02	N/A
<b>Date:</b>	<b>ARCHITECTURAL DRAWINGS</b>		
July 2018			





**ARCHITECTS**



**GeConsult**  
 ARCHITECTURE & ENGINEERING CONSULTANTS  
 Office No. 529,  
 5th Floor, 680 Hotel Building,  
 Muindi Mbingu Street,  
 Off Kenyatta Avenue,  
 geconsultteam@gmail.com  
 www.geconsultarchitects.com  
 P.O Box 103525 - 00101 Nairobi, Kenya  
 Tel: +254 724 008 839 / +254 725 178 875

**PROJECT DETAILS**

**Project Title:**

REHABILITATION OF ORIENTATION CENTRE  
 IN DOLOW

**Client**



IOM  
 Reintegration and Durable Solutions  
 (RDS) Unit

<b>Drawing Title:</b>		3 DIMENSIONAL PROJECTION		<b>Revision No.</b>		--	
<b>Drawn by:</b>		A.K		<b>Checked &amp; Approved by:</b>		Hassan Abdisamad	
<b>Date:</b>		July 2018		<b>Sheet No.</b>		3D-03	
				<b>Scale:</b>		N/A	
<b>ARCHITECTURAL DRAWINGS</b>							





<b>ARCHITECTS</b>		<b>PROJECT DETAILS</b>		<b>Drawing Title:</b>		<b>Revision No.</b>	
 <p><b>GeConsult</b> ARCHITECTURE &amp; ENGINEERING CONSULTANTS Office No. 529, 5th Floor, 680 Hotel Building, Muindi Mbingu Street, Off Kenyatta Avenue, geconsultteam@gmail.com www.geconsultarchitects.com P.O Box 103525 - 00101 Nairobi, Kenya Tel: +254 724 008 839 / +254 725 178 875</p>		<p><b>Project Title:</b></p> <p>REHABILITATION OF ORIENTATION CENTRE IN DOLOW</p>		<p><b>Client</b></p>  <p>IOM Reintegration and Durable Solutions (RDS) Unit</p>		<p>3 DIMENSIONAL PROJECTION</p> <p>--</p>	
				<b>Drawn by:</b>		<b>Checked &amp; Approved by:</b>	
				A.K		Hassan Abdisamad	
				<b>Date:</b>		<b>Sheet No.</b>	
				July 2018		3D-04	
						<b>Scale:</b>	
						N/A	
<b>ARCHITECTURAL DRAWINGS</b>							





**ARCHITECTS**



**GeConsult**  
 ARCHITECTURE & ENGINEERING CONSULTANTS  
 Office No. 529,  
 5th Floor, 680 Hotel Building,  
 Muindi Mbingu Street,  
 Off Kenyatta Avenue,  
 geconsultteam@gmail.com  
 www.geconsultarchitects.com  
 P.O Box 103525 - 00101 Nairobi, Kenya  
 Tel: +254 724 008 839 / +254 725 178 875

**PROJECT DETAILS**

**Project Title:**

REHABILITATION OF ORIENTATION CENTRE  
 IN DOLOW

**Client**





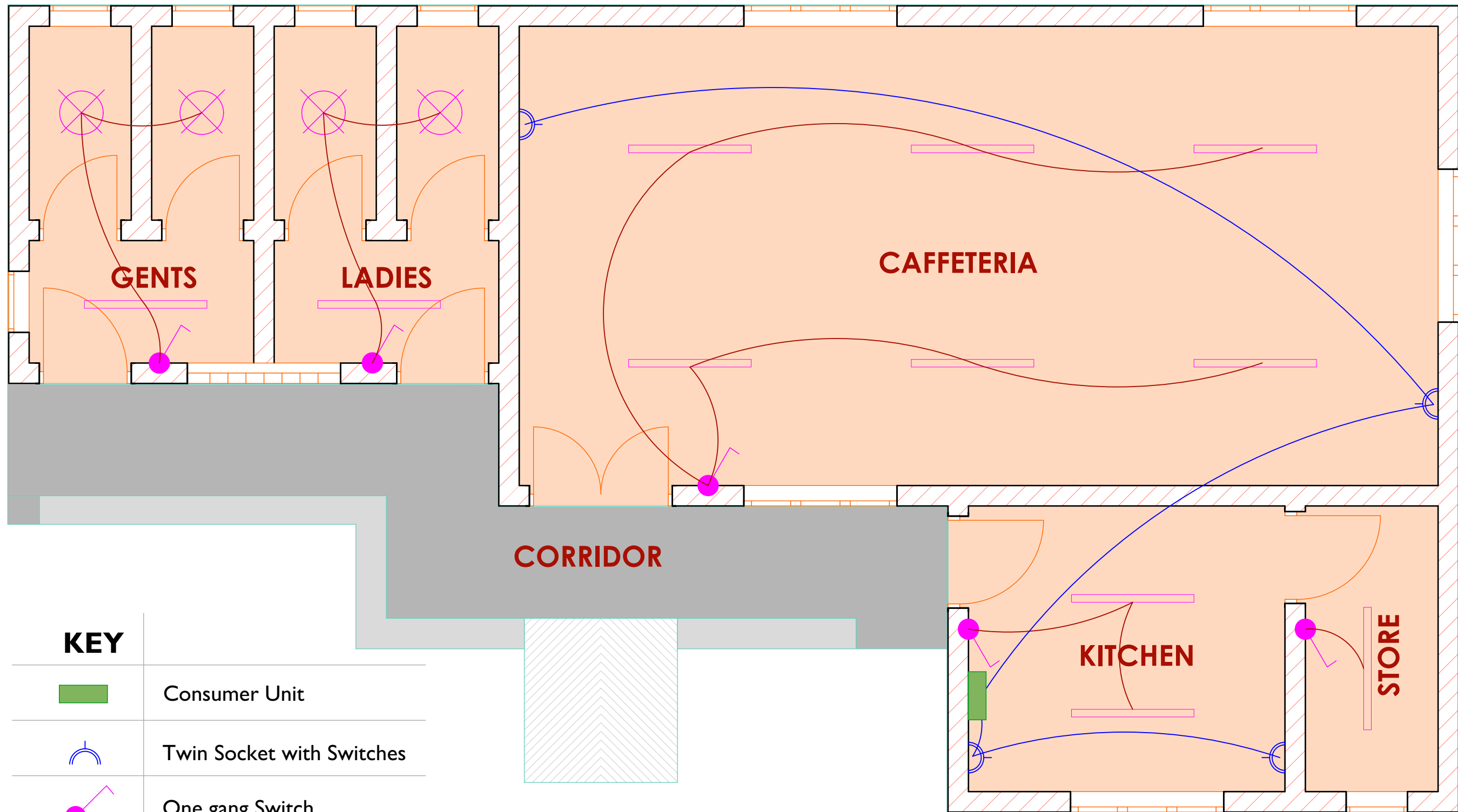

IOM  
 Reintegration and Durable Solutions  
 (RDS) Unit

<b>Drawing Title:</b>		<b>Revision No.</b>	
3 DIMENSIONAL PROJECTION		--	
<b>Drawn by:</b>	<b>Checked &amp; Approved by:</b>	<b>Sheet No.</b>	<b>Scale:</b>
A.K	Hassan Abdisamad	3D-05	N/A
<b>Date:</b>	<b>ARCHITECTURAL DRAWINGS</b>		
July 2018			



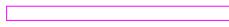

**KEY**

	Consumer Unit
	Twin Socket with Switches
	One gang Switch
	4ft. Flourescent tube light
	Lighting Circuit
	Power Circuit

**ARCHITECTS**



**GeConsult**  
 ARCHITECTURE & ENGINEERING CONSULTANTS  
 Office No. 529,  
 5th Floor, 680 Hotel Building,  
 Muindi Mbingu Street,  
 Off Kenyatta Avenue,  
 geconsultteam@gmail.com  
 www.geconsultarchitects.com  
 P.O Box 103525 - 00101 Nairobi, Kenya  
 Tel: +254 724 008 839 / +254 725 178 875

**PROJECT DETAILS**

Project Title:

REHABILITATION OF ORIENTATION CENTRE  
 IN DOLOW

Client



IOM  
 Reintegration and Durable Solutions  
 (RDS) Unit

Drawing Title: ELECTRICAL LAYOUT		Revision No. --	
Drawn by: A.K	Checked & Approved by: Hassan Abdisamad	Sheet No. E-01	Scale: 1:40
Date: July 2018	<b>ELECTRICAL DRAWINGS</b>		



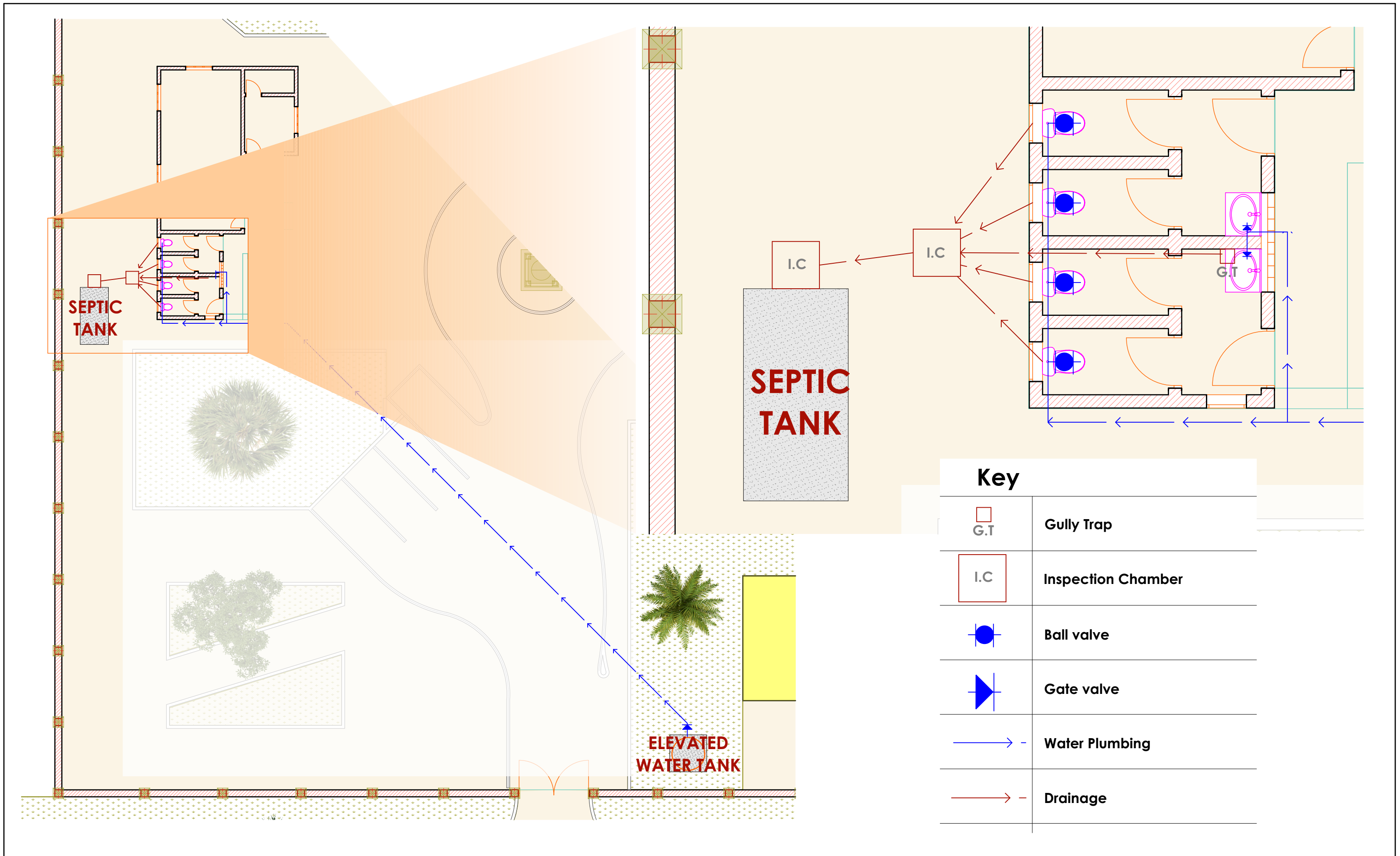

**ARCHITECTS**



**GeConsult**  
 ARCHITECTURE & ENGINEERING CONSULTANTS  
 Office No. 529,  
 5th Floor, 680 Hotel Building,  
 Muindi Mbingu Street,  
 Off Kenyatta Avenue,  
 geconsultteam@gmail.com  
 www.geconsultarchitects.com  
 P.O Box 103525 - 00101 Nairobi, Kenya  
 Tel: +254 724 008 839 / +254 725 178 875

**PROJECT DETAILS**

Project Title: **REHABILITATION OF ORIENTATION CENTRE IN DOLOW**

Client: **IOM**  
 Reintegration and Durable Solutions (RDS) Unit



Drawing Title: <b>MECHANICAL LAYOUT</b>		Revision No. --	
Drawn by: A.K	Checked & Approved by: Hassan Abdisamad	Sheet No. M-01	Scale: N/A
Date: July 2018	<b>MECHANICAL DRAWINGS</b>		